

Windows Vista

PCI34U Driver Install Guide

Contents

1. Installation of PCI34U Driver
2. Installation of PCI34U Utility
3. How to check if the SCSI device is working properly

1. Installation of PCI34U Driver

1. Turn off the system and install PCI34U board to PCI slot of the system. After Windows Vista started up, following message will show up. Select “Locate and install driver software(recommended)” .

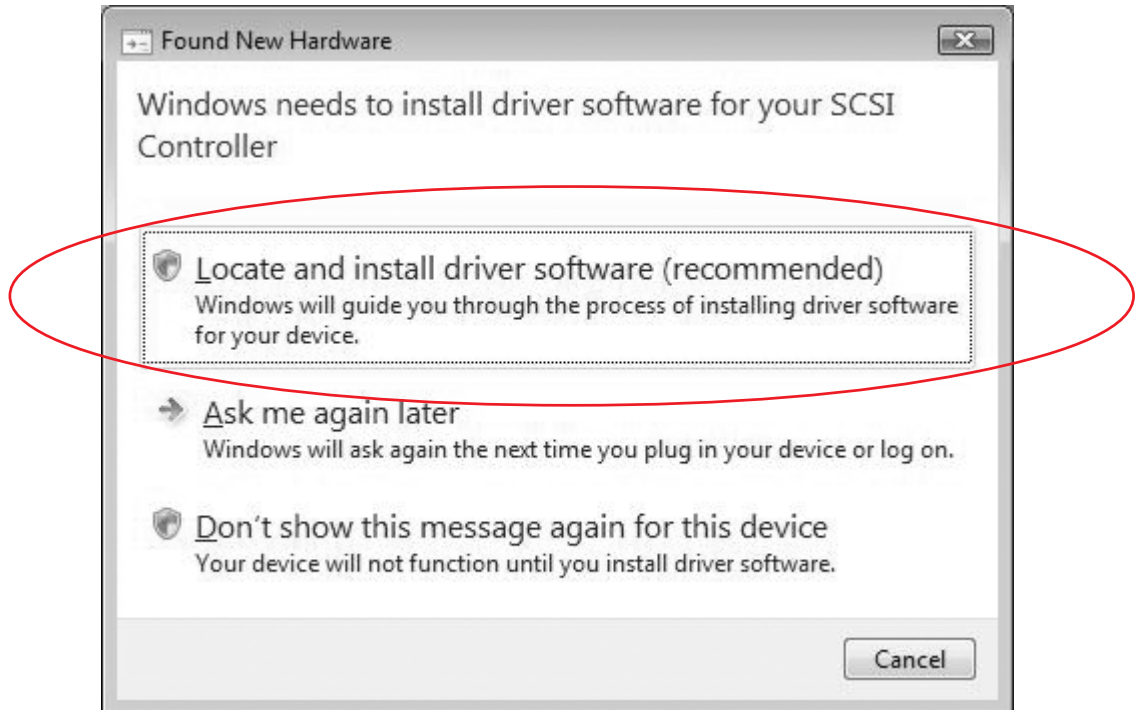

2. Click Next.

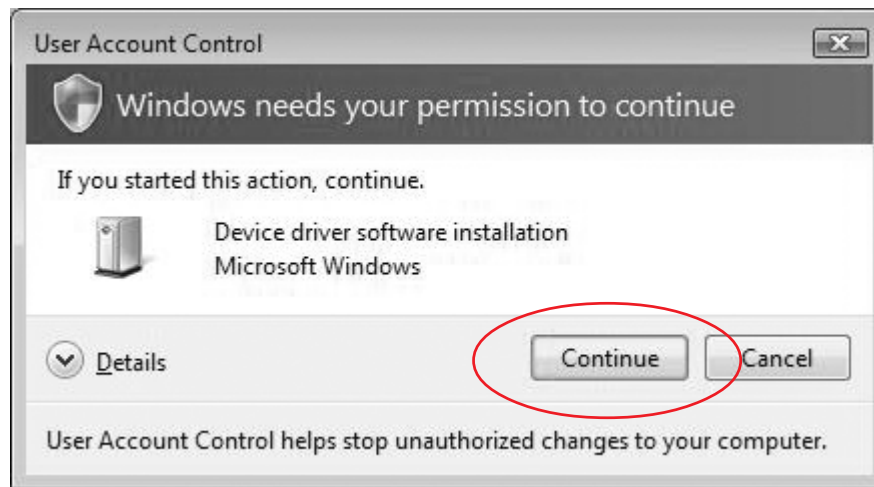

3. Click "I don't have the disc. Show me other options."

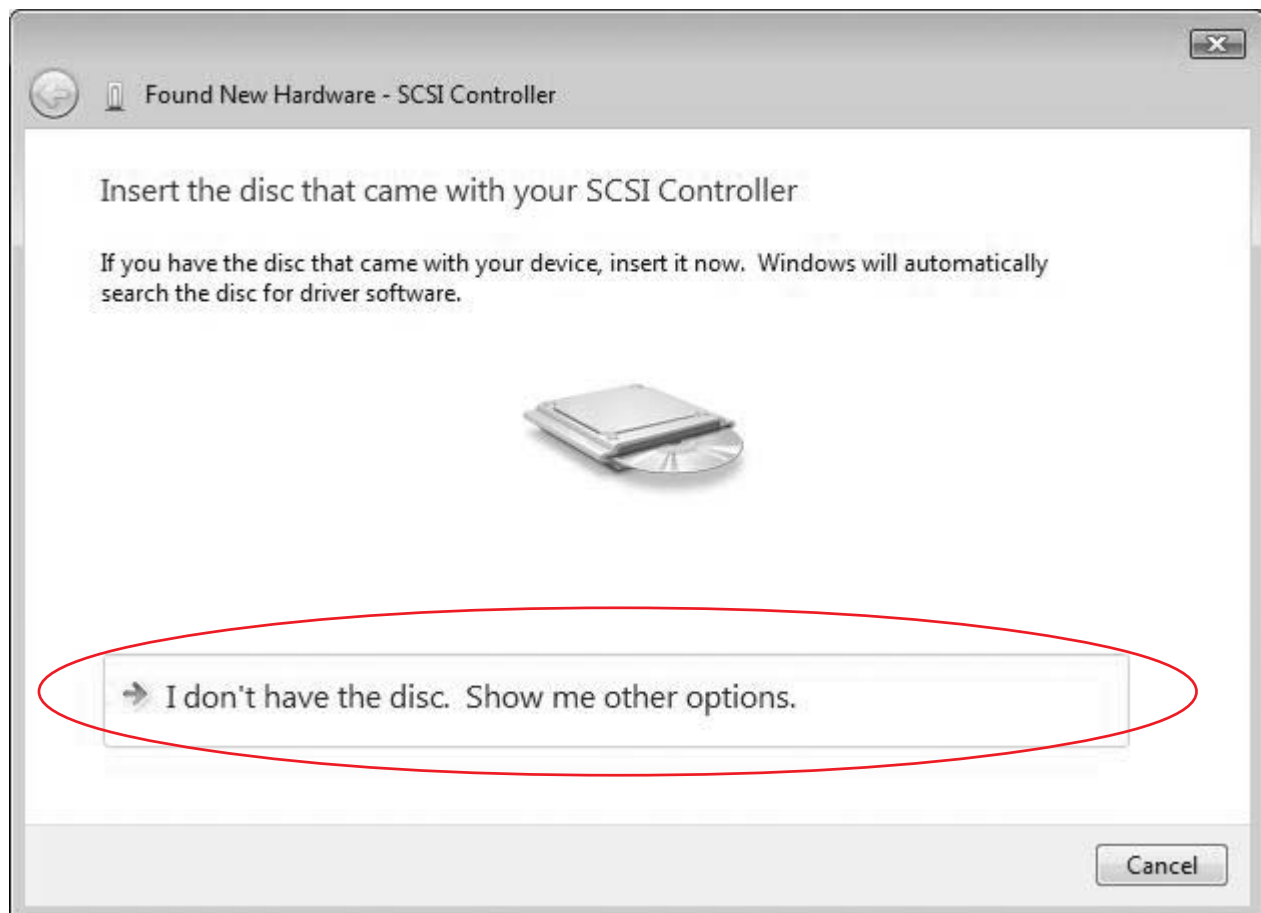

4. Click “Browse my computer for driver software(advanced)” .

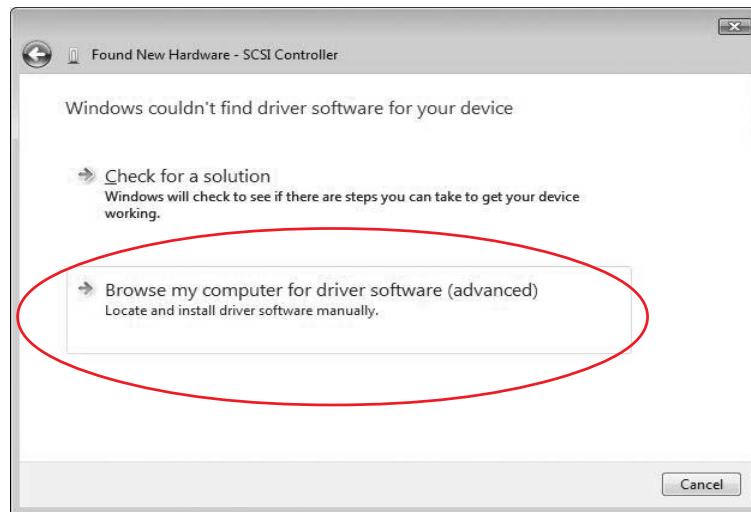

5. Specify the location of the driver that you have downloaded and click Next. Usually files are copied in “User Name\downloads” folder.

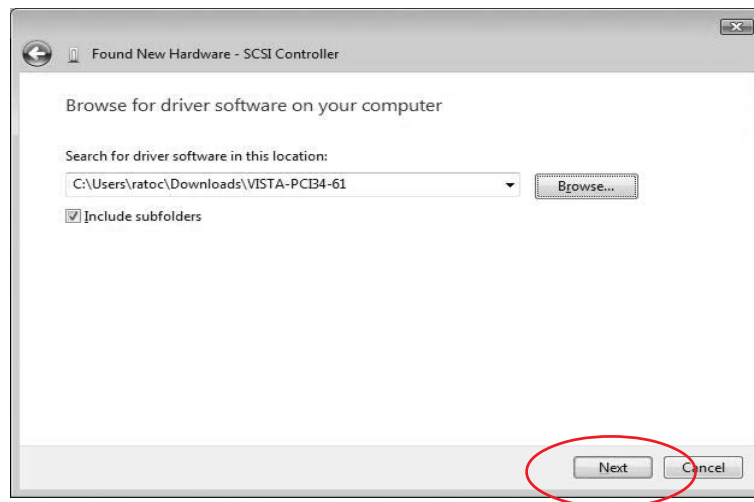

6. Click Install.

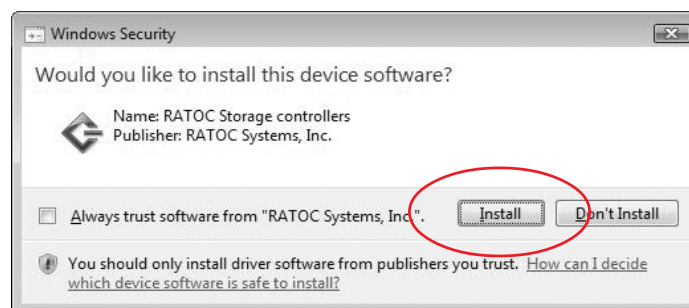

7. If following message is shown, the installation is completed. Click Close. (If the system runs Vista x32, "PCI SCSI Adapter REX-PCI34 " is shown as a controller name.)

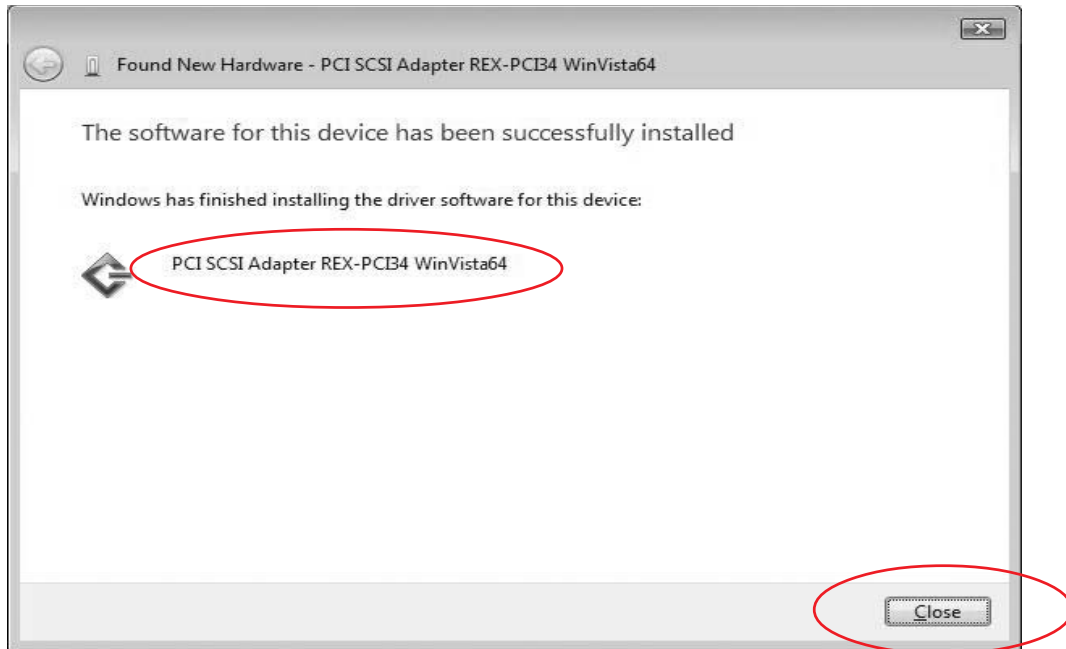

9. How to check if the driver is installed properly.

Open device manager and check if “ PCI SCSI Adapter REX-PCI34 WinVista64 ”is listed without yellow ‘ ! ’ point.(If the system runs Vista x32, “ PCI SCSI Adapter REX-PCI34 ” is shown as a controller name.)

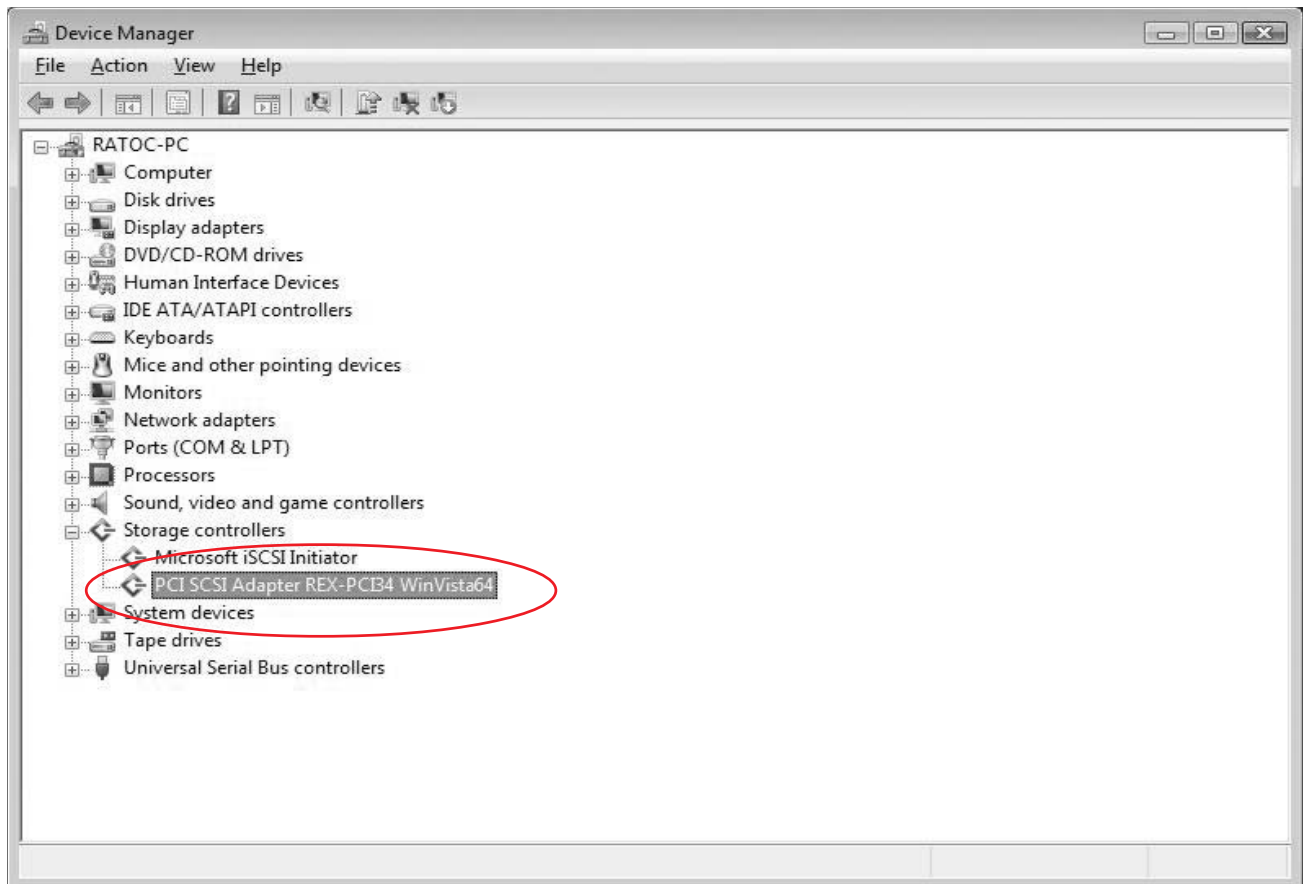

2. Installation of PCI34U Utility.

1. Double click the icon of SetupSCSIUtilityREXPCI34.exe to install the utility.



2. Click Continue.

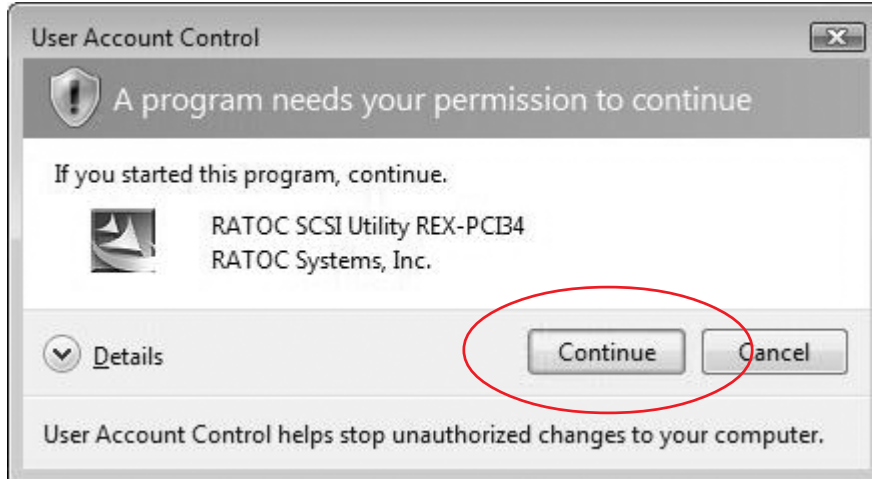

3. Click Next and follow the guide.

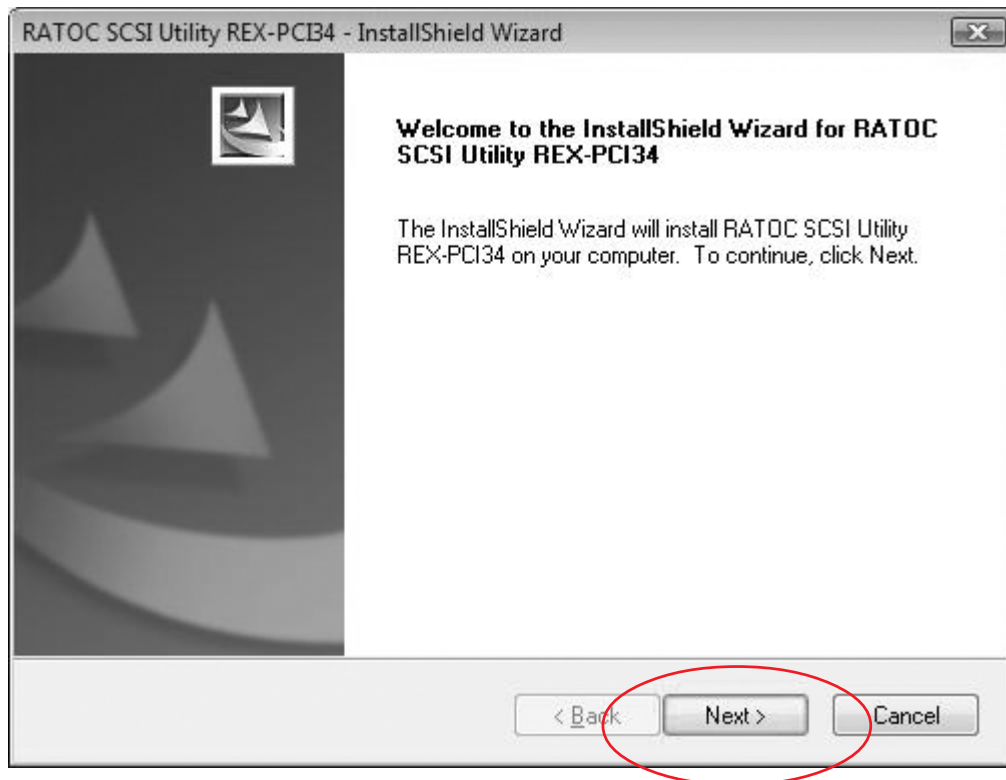

4. Click Finish.

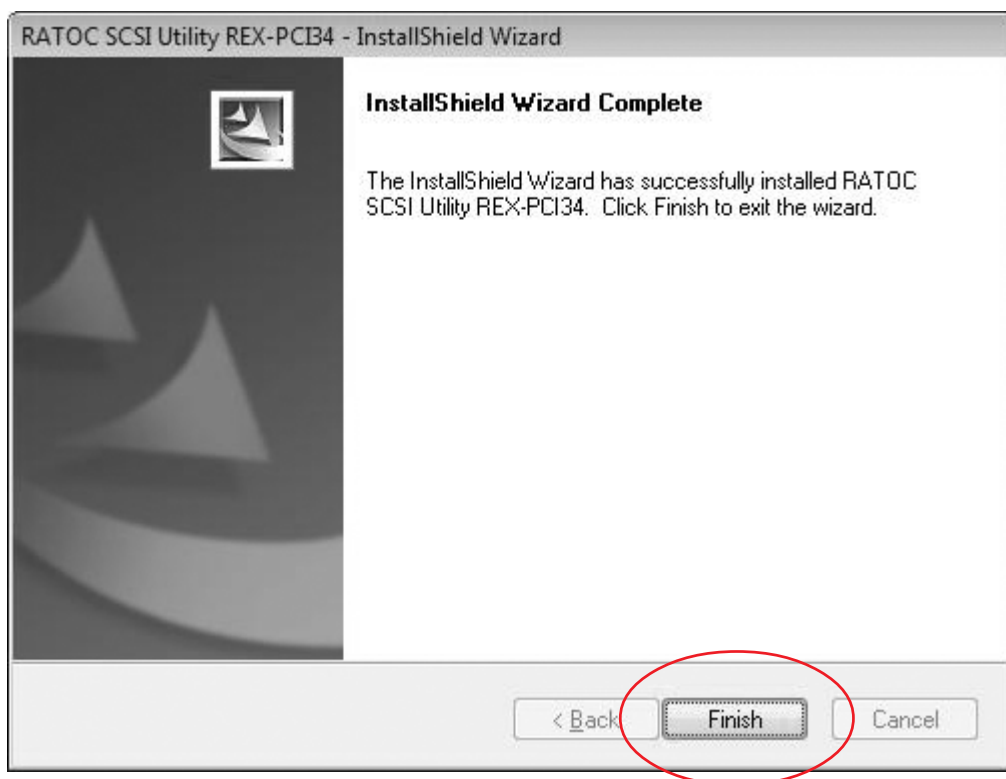

3. How to check if the SCSI device is working properly

1. Launch SCSI Device Check Utility. It is installed “RATOC SCSI Utility\REXPCI34” folder.

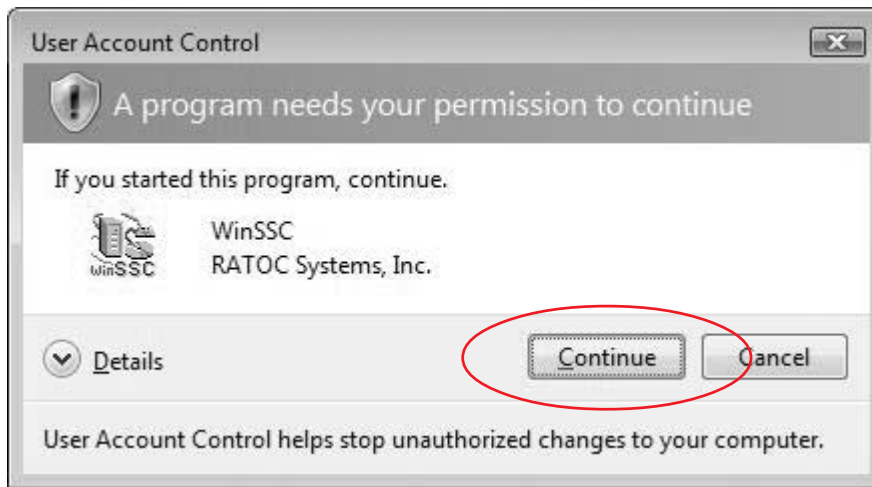

2. Make sure if REXPCI34x64 is selected at “Host Adapter”. If the SCSI device is recognized by the system, it is listed at “Device List”. Click the device name. If the system is VISTA x32, it is shown “REXPCI34”.

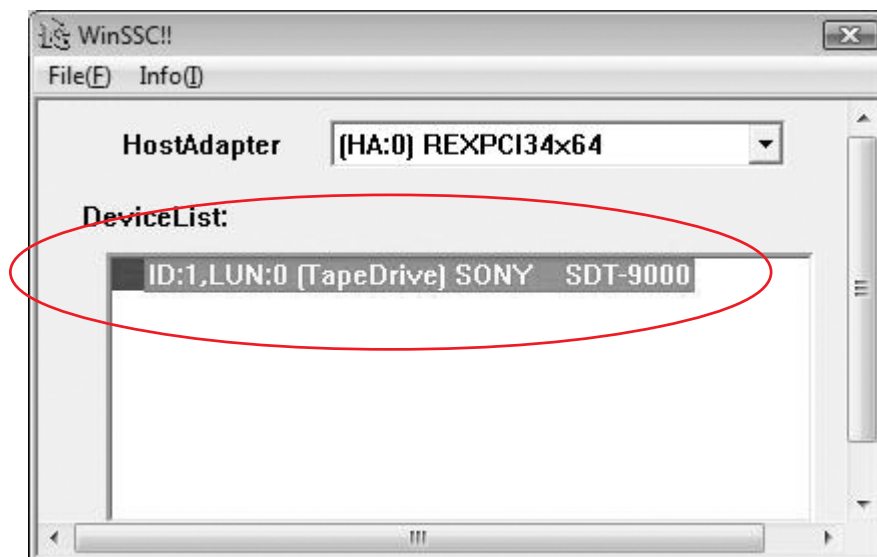

3. Information of the SCSI device connected to PCI34U will be shown. Click OK to close.

DeviceInfo

Tape Drive
SONY SDT-9000

TapeDrive (1) (Removable)

DeviceID
HostAdapter:(0) REXPCI34x64
SCSI ID:1 LUN:0

DeviceName
VendorID:SONY Revision:0601
Products:SDT-9000

SCSI INFO
SCSI-2

SyncXfer	Linked	CmdQue	SoftReset
AEN	TerminateIOP	RelAdr	16/32bitBUS

DeviceStatus
Ready.

OK